

## Professional Dairy Producers of Wisconsin

## ENHANCED INTERNSHIP APPLICATION: MENTOR

Name: Mitch BreunigFarm Name: Mystic Valley Dairy, LLCFarm Address: 8667 County Rd VPhone Number: Farm: 608-643-6818 Cell: 608-963-Email: mysticvalley@wildblue.net Website: holsteinworld.com/mystic-valleyNumber of Cattle: 430<sup>cow</sup> Parlor: Yes ☒ No ☐Updated Email: [mysticvalley336@gmail.com](mailto:mysticvalley336@gmail.com)

List three specific goals for your intern to receive during this internship. (What do you want the student to learn?)

- 1) Daily workings of a 400 cow dairy
- 2) Understand how marketing cattle can create diversity in a dairy farm.
- 3) Understand how crops and heifers are the building blocks of successful dairy operations

Applicants are asked to assess their current skill level. What is an acceptable starting level for your student intern? Please indicate in each of the categories below.

Technical Skills	EXCELLENT	GOOD	FAIR	NO EXPERIENCE
AI				X
Business management skills		X		
Calving assistance			X	
Computer skills		X		
Cropping skills			X	
Feeding-nutrition		X		
Herd health issues		X		
Machinery operation		X		
Milking processes			X	

Write a brief bio to depict your farm. This will be used as a brief bio on the posted farm listings for potential intern applicants to view ([www.pdpw.org](http://www.pdpw.org)). Be sure to include: farm name, contact name, location, herd size and any specialties regarding your farm.

Provide any other detail regarding you or your farm operation that may be of value to the applicants when selecting your farm.

Please list any additional questions or concerns.

No housing available, but past interns have stayed in Madison.

Signature Mitch Breunig Date: 12-31-13

\*Please attach a recent flyer regarding your farm to this application, if you have one.

**Professional Dairy Producers of Wisconsin**

**ENHANCED INTERNSHIP DISCLAIMER OF LIABILITY**

The parties understand that the Professional Dairy Producers of Wisconsin (PDPW) is acting as a facilitator of the Enhanced Internship Program, by linking students with agricultural producers under specified guidelines. In order to take part in the Enhanced Internship Program, the undersigned understands and agrees as follows:

Initials

MB 1) PDPW shall not be responsible for the negotiation and determination of compensation, housing and/or transportation. The Internship Supervisor Farm and the Intern, as they mutually negotiate, are solely responsible for all matters relating to the payment and reporting of federal, state and local payroll taxes, workers' compensation insurance, unemployment compensation, salaries and other benefits, for services provided to the Internship Supervisor Farm by the Intern.

MB 2) The internship Supervisor Farm and the Intern, as appropriate, shall be solely responsible for any personal and/or physical injuries or damages incurred by either the Internship Supervisor Farm and/or the Intern.

MB 3) The Intern shall be solely responsible for registration and compliance with applicable school requirements in order to obtain necessary accreditation for his or her participation under the Program. PDPW makes no representation or warranty of the Program's ability to qualify for any such accreditation.

MB 4) The Internship Supervisor Farm and the Intern affirmatively state that all information contained in its, his or her respective application and supporting documentation is true and accurate.

MB 5) The Internship Supervisor Farm and the Intern acknowledge that it, he or she has had the opportunity to review the other's application and supporting documentation, was able to make the final decision regarding selection and hereby assumes all responsibility for such selection whatsoever.

MB 6) The Intern shall be solely responsible for his or her actions and completion of this Program, including the duties and responsibilities required by the Internship Supervisor Farm.

MB 7) The Internship Supervisor Farm shall be solely responsible for compliance with any and all Federal, State and local employment, discrimination, harassment and other employment related laws, as applicable, including those provided in Paragraph 1, above.

MB 8) Although PDPW attempts to utilize information provided to it by applicants solely for this Program, it shall not be held responsible for the outside dissemination of such information.

MB 9) Although PDPW shall attempt to keep all information and documentation provided by it, including that which is posted in its website, accurate and current, it shall not be held responsible for any failures, whatsoever, to do the same.

Continued

MB 10) In no event shall PDPW be liable to the Internship Supervisor Farm, Faculty Internship Advisor or the Intern for any and all damages, losses and/or costs, including direct, indirect, special, incidental, consequential or punitive damages, of any kind or nature, whatsoever, relating to PDPW's involvement in the Program.

MB 11) The internship Supervisor Farm and/or the Intern shall indemnify, defend and hold PDPW harmless from and all actual or threatened causes of action, claims, damages, losses, costs, penalties, liabilities, and/or deficiencies, including reasonable attorney fees, of any kind or nature, including, but not limited to, lost profits, direct, indirect, incidental, consequential, special or punitive damages arising out of or relating to PDPW's involvement in this Program.

MB 12) No oral or written information or advice given by PDPW or its authorized representatives shall, in any way whatsoever, increase the scope of this Disclaimer.

**THE UNDERSIGNED HAS READ AND FULLY UNDERSTAND THIS DISCLAIMER AND AGREES TO BE BOUND HEREUNDER.**

Dated: 12-31-13

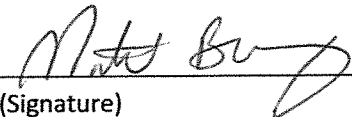
  
(Signature)

Mitch Breunig  
Name Printed

Title: X Internship Supervisor Farm  
     Intern

Mystic Valley Dairy, LLC is located at 8667 County Rd V, Sauk City, WI. We are a 430 cow registered Holstein Farm. We also have 450 heifers and bulls of which about 180 are raised by a custom grower. We also raise crops on about 850 acres including corn, alfalfa, soybeans and wheat. Mystic Valley Dairy focuses on breeding high type cattle with longevity and profitable production. The farms prefix is Jenny-Lou and is recognized worldwide for breeding Toystory, the worlds' only 2 million unit of semen sold sire. Our current production is 33,824lbs of milk, 1284 lbs of fat and 991 lbs of protein. The BAA is 106.2 which is in the top 10 nationally for herds over 300 cows. Contact at the farm is Mitch Breunig.

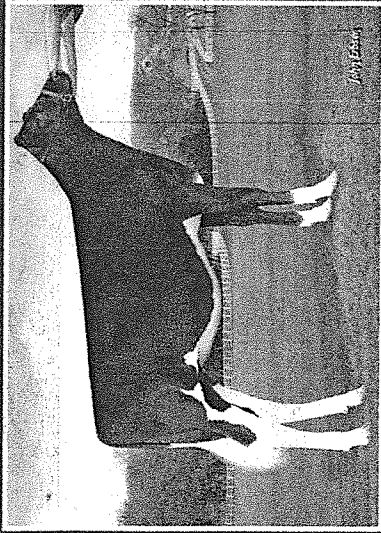

### ***Ms Apples Annesa-ET \*RC***

**Born: March 11, 2011**  
8/12 GTP1 +2190

Annesa is pregnant to Snazzy

**Sire: Braedale Goldwyn**

**Dam: KHW Regiment Apple-Red EX-95 2E**

**Owned with Kevin Jorgensen**

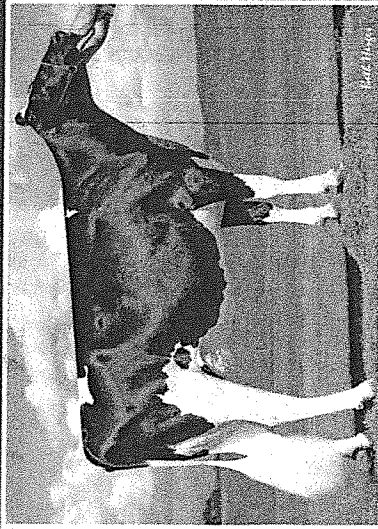

### ***Melarry Goldwyn Fate***

**VG-88 VVVVE DOM**

2-02 2x 365d 34,420 3.7 1259 3.4 1158

Daughters & pregnancies by: Epic, Planet, Braxton, Hero, Bookem, Jives, Mogul and Shamrock

**Sire: Braedale Goldwyn**

**Dam: Melarry Durham Fever EX-91**

**Owned with Kevin Jorgensen**

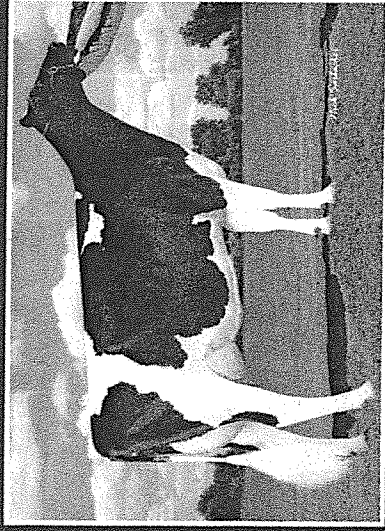

### ***Da-So-Burn Mich Dezzie***

**EX-91 EEEEE**

3-04 3x 309d 32,910 3.6 1205 2.8 934

**Sire: Michael Storm Avalanche**

**Dam: Da-So-Burn G-Luck Della-ET VG-86 GMD**

**Owned with Kevin Jorgensen**

## **Mystic Valley Dairy**

8667 County Road V

Sauk City, WI 53583

Mitch Breunig 608.643.6818

[mysticvalley@wildblue.net](mailto:mysticvalley@wildblue.net)

RHA: 425 cows 31,899 3.91% 1246 2.99p 955

BAA: 106.2%

## **Mystic Valley Dairy** Home of **Jenny-Lou Holsteins**

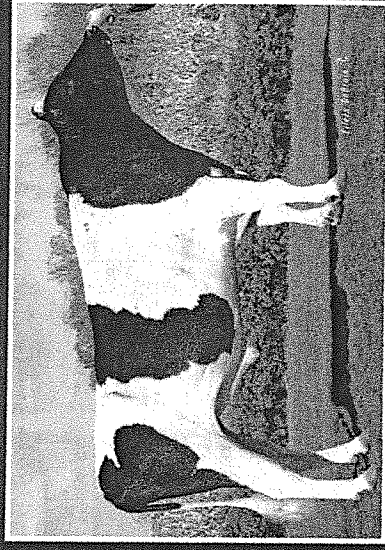

### ***Jenny-Lou Mrshl Toystory***

First bull to produce two million units of semen  
Over 400,000 daughters worldwide



### ***Jenny-Lou Patron Toyane***

**VG-89 GMD DOM**

4-05 3x 365d 45,826 3.8 1749 3.3 1506

Dam of Toystory and Lou  
Dam of nine Very Good daughters from  
eight different sires





### **Jenny-Lou Planet Tasia**

**Very Good-86 DOM**

8/12 GTPI +2214 PTA +2112M +91F +60P +3.33T  
1-11 3x 305d 31,690 4.1 1313 3.1 987

Sire: Ensenada Taboo Planet

Dam: Jenny-Lou Shottle 1890-ET EX-91



### **Jenny-Lou Jetstream 2294**

**Very Good-86 VG-MS**

8/12 GTPI +1954 PTA +1225M +55F +33P +2.70T  
3-00 3x 365d 39,090 4.0 1582 3.3 1279

Daughters by Darcy, Epic & Gold Chip

Sire: Applouis Jet Stream

Dam: Jenny-Lou Shottle 1890-ET EX-91

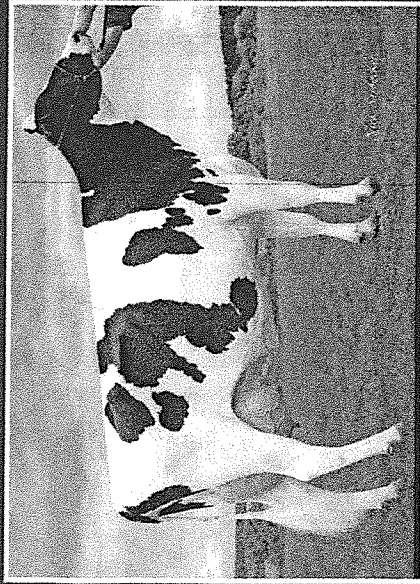

### **Jenny-Lou Shottle 1890**

**Excellent-91 EX-MS**

8/12 GTPI +1879 PTA +1619M +56F +36P +3.15T  
3-09 3x 365d 46,090 3.6 1652 3.1 1437

Daughters by Planet, Jetstream & Lightning

Sire: Picston Shottle-ET

Dam: Jenny-Lou Marshall O6'18-ET VG-88 GMD



### **Green-Corner Laurin Marva**

**Excellent-92**

2-02 3x 365d 34,930 4.2 1464 3.4 1200  
Daughters by Damion, Crown & Braxton

Sire: Den-K Marshall LL Laurin

Dam: Green-Corner Mich Missy-ET EX-91 2E

Owned with Jorgensen, Sarbacher & Olstad

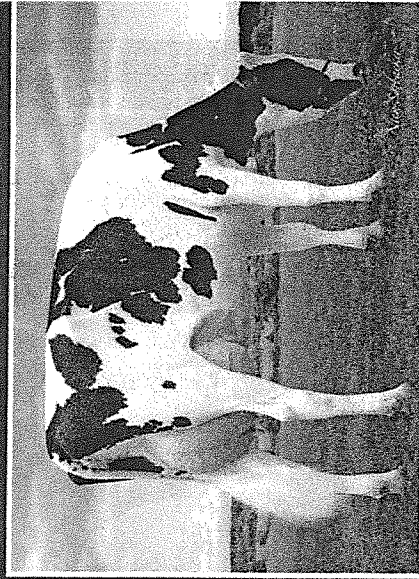

### **Wilstar Mich 2312**

**Very Good-88**

3-03 3x 365d 43,780 4.1 1785 2.9 1298

Daughters by Sanchez

Sire: Michael Storm Avalance

Dam: 2nd-Look Durham Juba 3433 EX-95 2E GMD

Owned with Kevin Jorgensen



### **Jenny-Lou Toystory 2071**

**Excellent-90**

8/12 GTPI +1913

2-00 3x 365d 37,770 3.8 1448 3.3 1163

Daughters by Man-O-Man & Alfalata

Sire: Jenny-Lou Mrshl Toystory-ET

Dam: Jenny-Lou Adam 943-ET VG-88 GMD